

FORM NO. 1.

Courses and distances  
down Tobys Creek

N	4	E	81
N	20	W	26
N	56	W	20
N	86½	W	25
S	64	W	31
S	57	W	180
S	85½	W	63
N	41	W	103
N	60	W	38
West			15
S	60	W	93
S	54	W	30
Total			705 perches

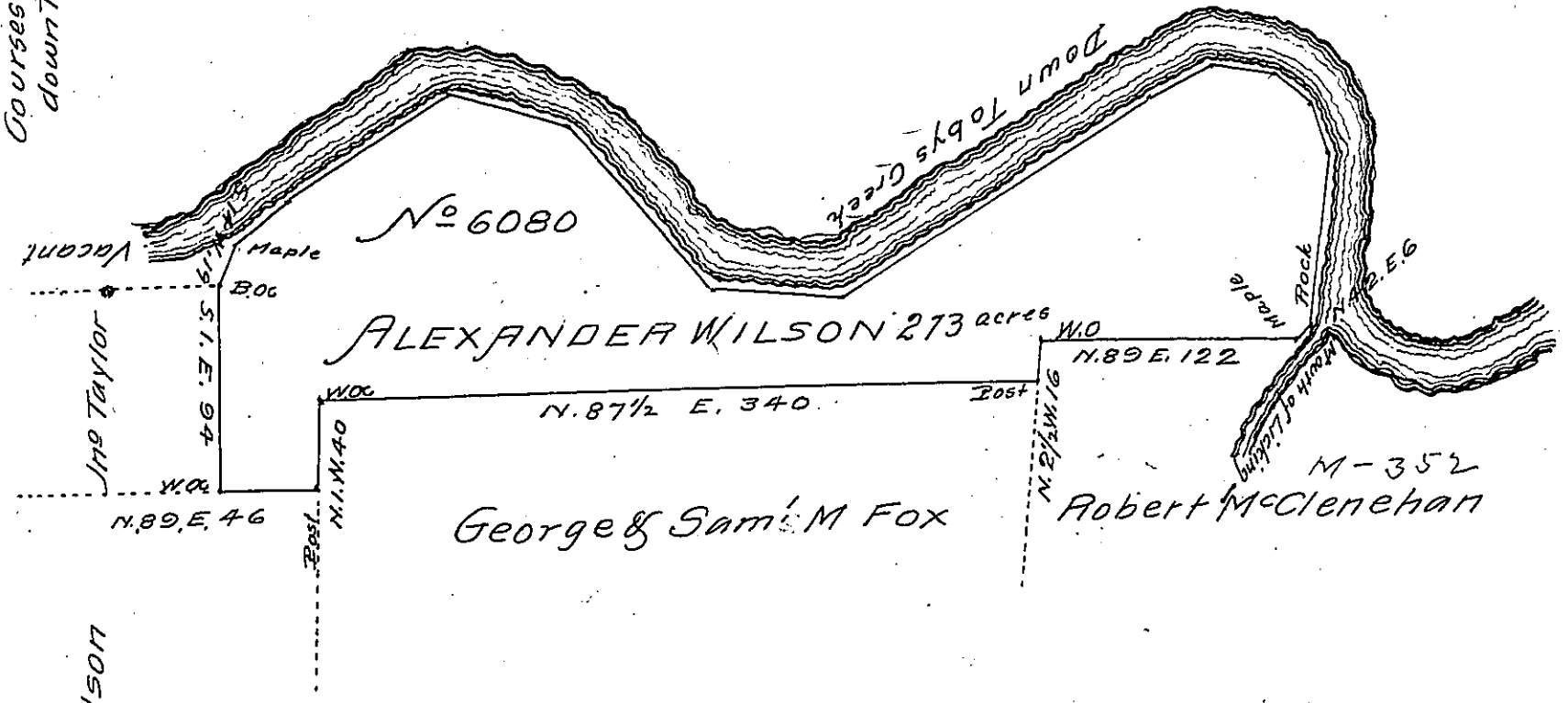

John Wilson

In pursuance of a Warrant No 6080 dated Janu<sup>y</sup> 19<sup>th</sup> 1816 - surveyed to Alexander Wilson on the 5<sup>th</sup> day of July 1816 the above described tract of land containing Two Hundred and Seventy three acres with an allowance of six per Cent &c. Situate in the late purchase and adjoining Tobys Creek and land of G & S. M. Fox and others - Toby township Armstrong County - And also I do hereby certify that a family is actually residing on the above described tract of land & has a house and barn thereon erected & upwards of twenty acres cleared fenced and Cultivated of the same.

Robert Orr Jr D.S.

Richard T. Leech Esquire S.G.

IN TESTIMONY that the above is a copy of the original remaining on file in the Department of Internal Affairs of Pennsylvania, made conformably to an Act of Assembly approved the 16th day of February 1833, I have hereunto set my hand and caused the Seal of said Department to be affixed at Harrisburg, this third day of May 1907

*Laurel Brown*  
Secretary of Internal Affairs.